

PLAN OF SUBDIVISION OF PART OF SECTION 15 RANGE 1 SOUTH DIVISION SALTSPRING ISLAND COWICHAN DISTRICT. B.C.

Scale: 1 in = 50 Ft.

LEGEND

Bearings Astronomic derived from West boundary of Section 15. Obs. by F.G. Aldous - May 1940.
 o indicates wooden post set
 o i.b. iron bar
 o o.p. old post found.

Deposited under the Land Registry Act
 this 13th day of November 1945
M. Roberson
 Deputy Registrar

145008²

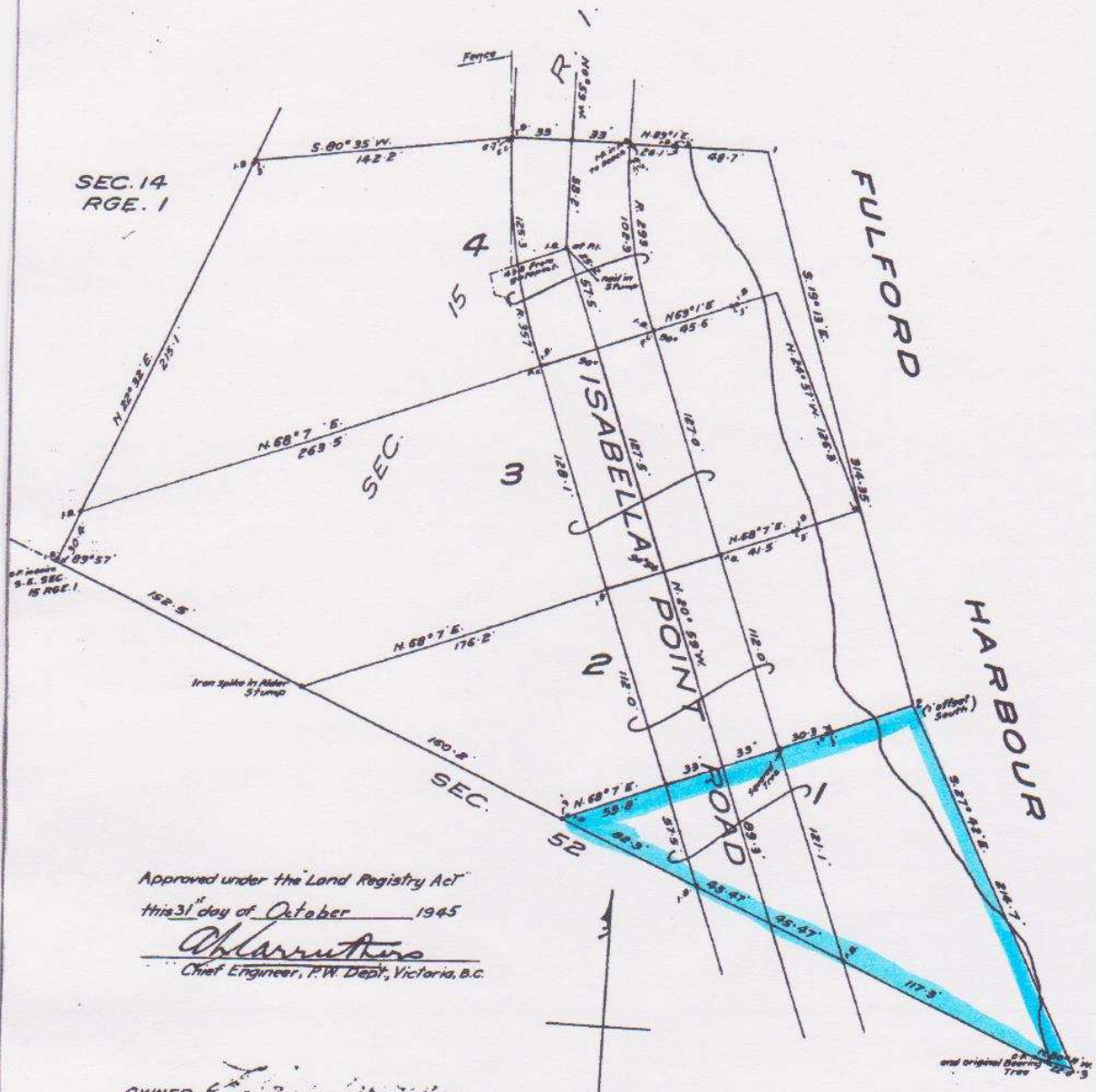

Approved under the Land Registry Act
 this 31st day of October 1945
A. Harrington
 Chief Engineer, P.W. Dept., Victoria, B.C.

OWNER *[Signature]*

WITNESS *[Signature]*

I, Richard Preston Bishop of the City of Victoria British Columbia Land Surveyor make oath and say that I was present at and did personally superintend the survey represented by this plan and that the survey and plan are correct.
 The said survey was completed on the 16th day of October 1945.

Sworn before me at Victoria, B.C. this 2nd day of October 1945
[Signature] B.C.L.S.

A Notary Public in and for the province of British Columbia.
[Signature]