



**J.E. ANDERSON
& ASSOCIATES**
SURVEYORS - ENGINEERS

**B.C. LAND SURVEYOR'S BUILDING
LOCATION CERTIFICATE**

TEL: 250-727-2214 FAX: 250-727-3393
VICTORIA - NANAIMO - PARKSVILLE

File: 27087

Civic: 613 Ambie Place, Langford, B.C.

Legal: Lot 2, Section 107, Esquimalt District, Plan 8009

Dimensions are in metres and are derived from Plan EPP14610 (unregistered).
This sketch does not constitute a redefinition of the legal boundaries
hereon described and is not to be used in any matter which would assume some.
This building location certificate has been prepared in accordance with the Professional Reference Manual and is
certified correct this 29th day of August, 2011.

This document is not valid unless
originally signed and sealed

Ryan P. Hourston
Ryan P. Hourston B.C.L.S.

© Copyright 2011 J.E. Anderson & Associates. All rights reserved. No person may copy, reproduce, transmit or
alter this document in whole or in part without the consent of the signatory.
The signatory accepts no responsibility or liability for any damages that may be suffered by a third party
as a result of any decision made, or actions taken based on this document.
Subject to changes, legal notations, and interests shown on: Title No. CA1819793 (P.I.D. 005-505-593)
Scale 1:250

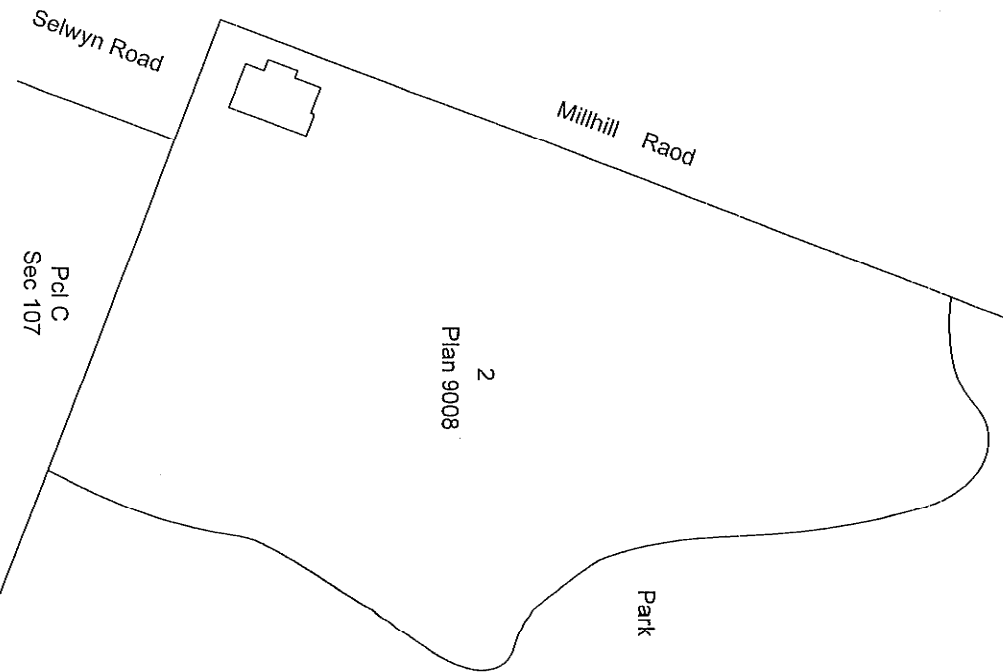
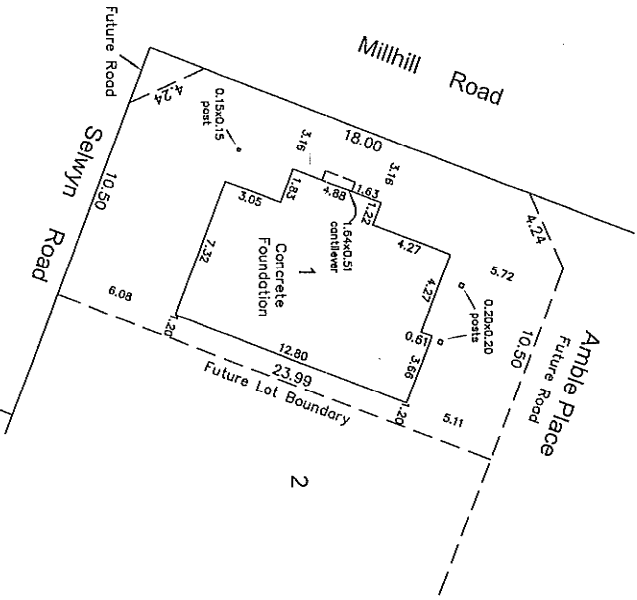

Scale 1:750



**J.E. ANDERSON
& ASSOCIATES**
SURVEYORS - ENGINEERS

TEL: 250-727-2217 FAX: 250-727-3395
VICTORIA - NANAIMO - PARKSVILLE

**B.C. LAND SURVEYORS BUILDING
LOCATION CERTIFICATE**

File: 27087

Legal: Lot 2, Section 107, Esquimalt District, Plan 8009

Office: 2585 Selwyn Road, Langford, B.C.
(500 Amble Place, Langford, B.C.)

Dimensions are in metres and are derived from Plan EPP14610 (unregistered).

This sketch does not constitute a redefinition of the legal boundaries hereon described and is not to be used in any matter which would assume some.

This building location certificate has been prepared in accordance with the Professional Reference Manual and is certified correct this 29th day of August, 2011.

This document is not valid unless originally signed and sealed

Handwritten signature

Ryan P. Hourston B.C.L.S.

© Copyright 2011 J.E. Anderson & Associates. All rights reserved. No person may copy, reproduce, transmit or alter this document in whole or in part without the consent of the signatory.
The signatory accepts no responsibility or liability for any damages that may be suffered by a third party as a result of any decision made, or actions taken based on this document.

Subject to charges, legal notations, and interests shown on: Title No. CA1819793 (P.L.D. 005-505-553)

Scale 1:250

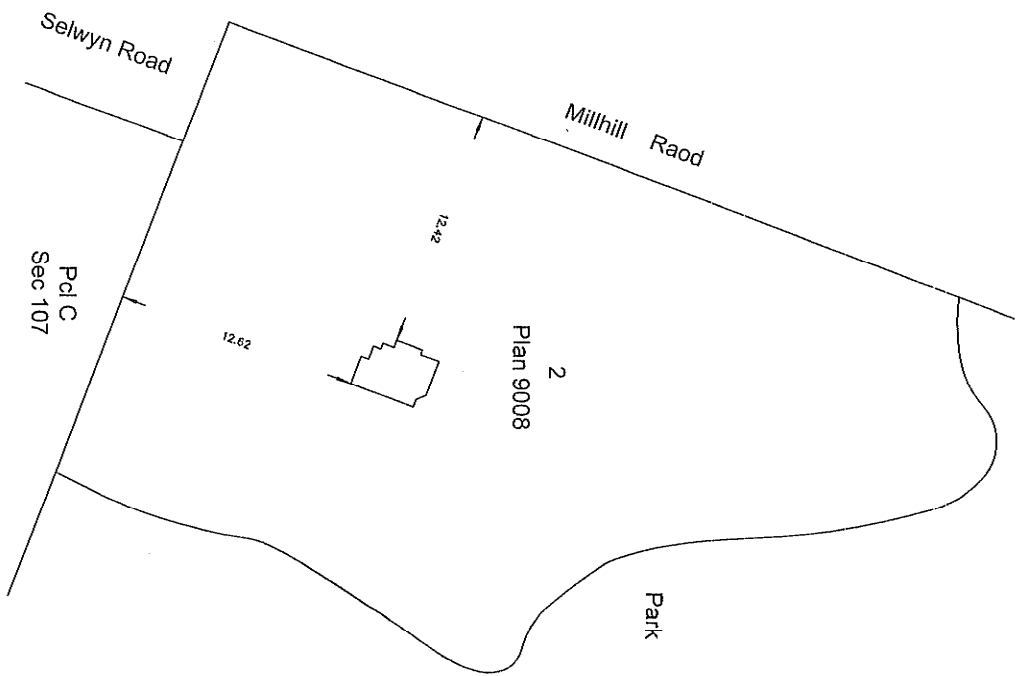
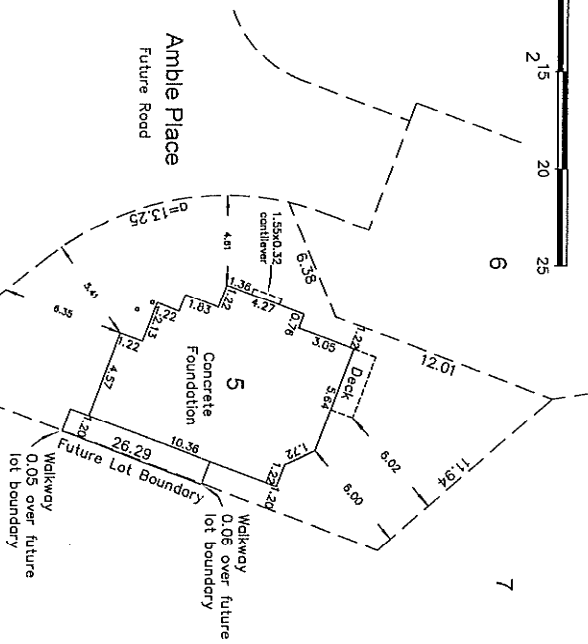

Scale 1:750